

PK2011

POLICE # 30-12

ACCIDENT #

GENERAL INFORMATION

<input checked="" type="checkbox"/> Reportable Accident	<input type="checkbox"/> On Emergency	<input type="checkbox"/> Amended	DOT Document Number LF56BF3	Document Override Number
Agency Accident Number		Police Number 30-12		
4 - Accident Date 01/04/2012	5 - Time of Accident (Military Time) 1849	6 - Total Units 02	7 - Total Injured 02	8 - Total Killed 00
2 - County POLK - 48	3 - Municipality ST CROIX FALLS - 22, TOWN		11 - Accident Location NON-INTERSECTION	
14 - On Hwy No. 035	14 - On Street Name	14 - Bus/Frnt/Rmp	15 - Est. Dist 2500	Ft/Mi F
16 - Fr/At Hwy No.		16 - From/At Street Name COUNTY RD S		
16 - Business/Frontage/Ramp				
17 - Structure Type FIRE #	17 - Structure Number 1259	12 - Latitude	13 - Longitude -	
80 - First Harmful Event MOTOR VEHICLE IN TRANSPORT		93 - Manner of Collision ANGLE		
112 - Access Control NO CONTROL	113 - Road Curvature STRAIGHT	113 - Road Terrain LEVEL/FLAT	Surface Type BLACKTOP (BITUMINOUS) - 2	
115 - Traffic Way NOT-PHYSICALLY-DIVIDED-(2-WAY TRAFFIC)				
117 - Relation To Roadway ON-ROADWAY				
114 - Light Condition DARK-NOT-LIGHTED		116 - Road Surface Condition DRY		118 - Weather CLEAR
<input type="checkbox"/> Hit and Run	<input type="checkbox"/> Government Property	<input type="checkbox"/> Fire	<input checked="" type="checkbox"/> Photos Taken	<input type="checkbox"/> Trailer or Towed
<input type="checkbox"/> Truck, Bus, or Hazardous Materials	<input type="checkbox"/> Load Spillage	<input type="checkbox"/> Construction Zone	<input checked="" type="checkbox"/> Names Exchanged	
101 <input type="checkbox"/> Supplemental Reports	102 <input type="checkbox"/> Witness Statements	103 <input type="checkbox"/> Measurements Taken		79 - E M S Number

Operator/Pedestrian

Unit Status	81 - Most Harmful Event: Collision With MOTOR VEHICLE IN TRANSPORT	23 - Dir Of Travel EAST	24 - Speed Limit 55
36 - Operating as Classified D CLASS	37 - Endorsements	35 <input type="checkbox"/> Operating Commercial Motor Vehicle	
29 - Driver's License Number 074187408	30 - State MN	31 - Expiration Year 2015	34 - On Duty Accident
25 - Operator/Pedestrian Last Name THOMPSON		25 - First Name KATHY	25 - Middle Initial JEAN
25 - Suffix			
32 - Date Of Birth 12/1975	33 - Sex FEMALE		
26 - Address Street & Number 15911 FURUBY RD			26 - PO Box
27 - City CENTER CITY	27 - State MN	27 - Zip Code 55012	28 - Telephone Number (651) 213-6185 EXT.
39 - Seat Position FRONT-SEAT-LEFT-SIDE-(MC/BIKE DRIVER, TRAIN CONDUCTOR)		40 - Safety Equipment SHOULDER-BELT-AND-LAP-BELT-USED	
38 - Injury Severity N - NO APPARENT INJURY	41 - Airbag NON-DEPLOYED	42 - Ejected NOT-EJECTED	44 <input type="checkbox"/> Medical Transport
43 - Trapped/Extricated NOT-TRAPPED	92 - Pedestrian Location	92 - Pedestrian Action	
119 - What Driver Was Doing GOING-STRAIGHT		120 - Traffic Control NO-CONTROL	62 - No. of Citations Issued 1
64 - 1st Statute No. 346.18(4)	64 - 2nd Statute No.	64 - 3rd Statute No.	64 - 4th Statute No.
64 - 5th Statute No.			
122 - Driver Factors FAIL-TO-YIELD-RIGHT-OF-WAY			
88 - Driver or Pedestrian Cond APPEARED NORMAL	89 - Substance Presence NEITHER-ALCOHOL-NOR-DRUGS-PRESENT		
90 - Alcohol Test TEST NOT GIVEN	90 - Alcohol Content		91 - Drug Test TEST-NOT-GIVEN

OPERATOR/PEDESTRIAN 01

PK2011

91 - Drugs Reported
124 - Highway Factors NOT-APPLICABLE

Vehicle

VEHICLE 01	21 - Unit Type AUTOMOBILE	Vehicle Type PASSENGER-CAR				22 - Total Occupants 1
	56 - License Plate Number 785HRV	57 - Plate Type AUT	58 - State MN	59 - Exp Year 2012	55 - Vehicle Identification Number 3GNFK16Z34G120805	
	50 - Year 2004	51 - Make CHEV	52 - Model SUBURBAN	53 - Body Style 4D	54 - Color MAR	100 - Skidmarks to Impact (Ft)
	94 - Vehicle Damage MIDDLE DRIVER SIDE, FRONT DRIVER SIDE					
	95 - Extent Of Damage SEVERE	96 <input checked="" type="checkbox"/> Vehicle Towed Due To Damage	97 - Vehicle Removed By L C			
	123 - Vehicle Factors NOT-APPLICABLE					

Vehicle Owner

VEH OWNER 01	45 <input type="checkbox"/> Vehicle Owner Same As Operator					
	46 - Vehicle Owner Last Name THOMPSON		46 - First Name JONATHAN		46 - Middle Initial DAVID	46 - Suffix
	Date Of Birth 07/1976					
	46 - Company Name					
	47 - Address Street & Number 15911 FURUBY RD			47 - PO Box		
48 - City CENTER CITY		48 - State MN	48 - Zip Code 55012	49 - Telephone Number (651) 213-6185 EXT.		

Insurance

INS 01	63 - Liability Insurance Company STATE-FARM		60 <input checked="" type="checkbox"/> Policy Holder Same As Owner
	61 - Policy Holder Last Name THOMPSON		61 - Policy Holder First Name JONATHAN
	61 - Policy Holder Company		

School Bus

BUS 01	Bus Travelling to/from <input type="radio"/> To <input type="radio"/> From	School Name	Body Make	Seating Capacity
	School District Contracted With			

Operator/Pedestrian

Unit Status		81 - Most Harmful Event: Collision With MOTOR VEHICLE IN TRANSPORT		23 - Dir Of Travel SOUTH	24 - Speed Limit 55
36 - Operating as Classified D CLASS		37 - Endorsements		35 <input type="checkbox"/> Operating Commercial Motor Vehicle	
29 - Driver's License Number 5529652308		30 - State WI	31 - Expiration Year 2012	34 - On Duty Accident	
25 - Operator/Pedestrian Last Name SWANSON		25 - First Name MERCEDES		25 - Middle Initial L	25 - Suffix
32 - Date Of Birth 01/1996		33 - Sex FEMALE			

PK2011

OPERATOR/PEDESTRIAN 02	26 - Address Street & Number 422 COUNTY RD I				26 - PO Box	
	27 - City CENTURIA		27 - State WI	27 - Zip Code 54824	28 - Telephone Number (715) 553-0192 EXT.	
	39 - Seat Position FRONT-SEAT-LEFT-SIDE-(MC/BIKE DRIVER, TRAIN CONDUCTOR)			40 - Safety Equipment SHOULDER-BELT-AND-LAP-BELT-USED		
	38 - Injury Severity C - POSSIBLE INJURY		41 - Airbag DEPLOYED	42 - Ejected NOT-EJECTED		44 <input checked="" type="checkbox"/> Medical Transport
	43 - Trapped/Extricated NOT-TRAPPED		92 - Pedestrian Location	92 - Pedestrian Action		
	119 - What Driver Was Doing GOING-STRAIGHT		120 - Traffic Control NO-CONTROL		62 - No. of Citations Issued 1	
	64 - 1st Statute No. 344.62(2)	64 - 2nd Statute No.	64 - 3rd Statute No.	64 - 4th Statute No.	64 - 5th Statute No.	
	122 - Driver Factors NOT-APPLICABLE					
	88 - Driver or Pedestrian Cond APPEARED NORMAL		89 - Substance Presence NEITHER-ALCOHOL-NOR-DRUGS-PRESENT			
	90 - Alcohol Test TEST NOT GIVEN		90 - Alcohol Content		91 - Drug Test TEST-NOT-GIVEN	
	91 - Drugs Reported					
	124 - Highway Factors NOT-APPLICABLE					

Vehicle

VEHICLE 02	21 - Unit Type AUTOMOBILE			Vehicle Type PASSENGER-CAR		22 - Total Occupants 3
	56 - License Plate Number 727FTZ		57 - Plate Type AUT	58 - State WI	59 - Exp Year 2012	55 - Vehicle Identification Number 2B4GP44R21R138296
	50 - Year 2001	51 - Make DODG	52 - Model GRAND CARA	53 - Body Style MV	54 - Color BLU	100 - Skidmarks to Impact (Ft)
	94 - Vehicle Damage FRONT					
	95 - Extent Of Damage SEVERE		96 <input checked="" type="checkbox"/> Vehicle Towed Due To Damage		97 - Vehicle Removed By L C	
123 - Vehicle Factors NOT-APPLICABLE						

Vehicle Owner

VEH OWNER 02	45 <input type="checkbox"/> Vehicle Owner Same As Operator					
	46 - Vehicle Owner Last Name SWANSON		46 - First Name DENNIS		46 - Middle Initial W	46 - Suffix
	46 - Company Name					
	47 - Address Street & Number 422 COUNTY RD I				47 - PO Box	
	48 - City CENTURIA		48 - State WI	48 - Zip Code 54824	49 - Telephone Number (715) 553-0192 EXT.	

Insurance

PK2011

INS 02	63 - Liability Insurance Company UNKNOWN		60 <input type="checkbox"/> Policy Holder Same As Owner
	61 - Policy Holder Last Name SWANSON	61 - Policy Holder First Name DENNIS	
	61 - Policy Holder Company		

School Bus

BUS 02	Bus Travelling to/from <input type="radio"/> To <input type="radio"/> From	School Name	Body Make	Seating Capacity
	School District Contracted With			

Occupant

OCCUPANT 01	<input checked="" type="checkbox"/> Address Same As Operator				
	65 - Unit No 02	66 - Occupant Last Name SWANSON	66 - First Name ZOE	66 - Middle Initial M	66 - Suffix
	68 - Address Street & Number 422 COUNTY RD I		68 - PO Box		
	68 - City CENTURIA		68 - State WI	68 - Zip Code 54824	
	67 - Date of Birth 05 / 2001		69 - Sex FEMALE		
	71 - Seat Position SECOND-SEAT-MIDDLE		72 - Safety Equipment SHOULDER-BELT-AND-LAP-BELT-USED		
	70 - Injury Severity C - POSSIBLE INJURY	73 - Airbag NOT APPLICABLE	75 - Ejected NOT-EJECTED	77 <input checked="" type="checkbox"/> Medical Transport	
76 - Trapped/Extricated NOT-TRAPPED		78 - Agency Space			

Occupant

OCCUPANT 02	<input checked="" type="checkbox"/> Address Same As Operator				
	65 - Unit No 02	66 - Occupant Last Name SWANSON	66 - First Name TARA	66 - Middle Initial L	66 - Suffix
	68 - Address Street & Number 422 COUNTY RD I		68 - PO Box		
	68 - City CENTURIA		68 - State WI	68 - Zip Code 54824	
	67 - Date of Birth 02 / 1976		69 - Sex FEMALE		
	71 - Seat Position FRONT-SEAT-RIGHT-SIDE-(TRAIN ENGINEER)		72 - Safety Equipment SHOULDER-BELT-AND-LAP-BELT-USED		
	70 - Injury Severity N - NO APPARENT INJURY	73 - Airbag DEPLOYED	75 - Ejected NOT-EJECTED	77 <input type="checkbox"/> Medical Transport	
76 - Trapped/Extricated NOT-TRAPPED		78 - Agency Space			

Diagram and Narrative

105 - PHOTOS BY SGT MURPHY ST CROIX FALLS PD
--

PK2011

DIAGRAM AND NARRATIVE

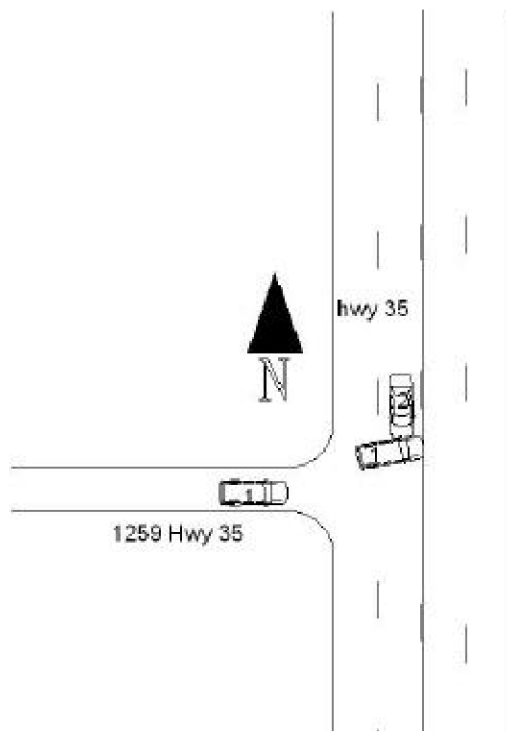

UNIT 1,WAS DRIVEN BY KATHY THOMPSON, WHO ADVISED SHE DID NOT ESTIMATE THE DISTANCE CORRECTLY FOR THE ONCOMING TRAFFIC. KATHY FAILED TO YIELD RIGHT OF WAY FOR THE SOUTHBOUND TRAFFIC ON HWY 35. UNIT 2, DRIVEN BY MERCEDES SWANSON STRUCK UNIT 1WHEN IT PULLED OUT FROM THE DRIVEWAY AT 1259 HWY 35. UNIT 2 WAS NOT ABLE TO PROVIDE INSURANCE INFORMATION AT THE TIME OF THE CRASH.

Officer Information

OFFICER INFORMATION	125 - Officer Last Name WAAK		125 - First Name BRENT		125 - Middle Initial		131 - Officer ID 925		
	129 - Law Enforcement Agency No.		130 - Law Enforcement Agency Name POLK COUNTY SHERIFF						
	126 - Law Enforcement Agency Address Street & Number 1005 W MAIN ST SUITE 900								
	127 - City BALSAM LAKE			127 - State WI		127 - Zip Code 54810		128 - Telephone Number (715) 485-8300 EXT.	
	132 - Date Notified 01/04/2012		133 - Time Notified (Military Time) 1849		134 - Time Arrived (Military Time) 1852		135 - Date Of Report 01/05/2012		
	Agency Accident Number		Police Number 30-12		19 - Special Study				
	18 - Agency Space								