

PK2011

POLICE # 115-12

ACCIDENT # 115-12

GENERAL INFORMATION

OPERATOR/PEDESTRIAN 01

<input checked="" type="checkbox"/> Reportable Accident	<input type="checkbox"/> On Emergency	<input type="checkbox"/> Amended	DOT Document Number LF5HQB1	Document Override Number
Agency Accident Number 115-12		Police Number 115-12		
4 - Accident Date 01/14/2012	5 - Time of Accident (Military Time) 1605	6 - Total Units 01	7 - Total Injured 00	8 - Total Killed 00
2 - County POLK - 48	3 - Municipality ST CROIX FALLS - 22, TOWN		11 - Accident Location NON-INTERSECTION	
14 - On Hwy No. 087	14 - On Street Name	14 - Bus/Frnt/Rmp	15 - Est. Dist 200	Ft/Mi F
16 - Fr/At Hwy No.		16 - From/At Street Name 235TH ST		16 - Business/Frontage/Ramp
17 - Structure Type	17 - Structure Number	12 - Latitude	13 - Longitude	
80 - First Harmful Event TREE		93 - Manner of Collision NO COLLISION WITH MOTOR VEHICLE IN TRANSPORT		
112 - Access Control NO CONTROL	113 - Road Curvature CURVE	113 - Road Terrain HILL	Surface Type BLACKTOP (BITUMINOUS) - 2	
115 - Traffic Way NOT-PHYSICALLY-DIVIDED-(2-WAY TRAFFIC)				
117 - Relation To Roadway SHOULDER-(OTHER THAN SHOULDER WITHIN MEDIAN OR GORE)				
114 - Light Condition DAYLIGHT		116 - Road Surface Condition SNOW/SLUSH		118 - Weather SNOW
<input type="checkbox"/> Hit and Run	<input checked="" type="checkbox"/> Government Property	<input type="checkbox"/> Fire	<input checked="" type="checkbox"/> Photos Taken	<input type="checkbox"/> Trailer or Towed
<input type="checkbox"/> Truck, Bus, or Hazardous Materials	<input type="checkbox"/> Load Spillage	<input type="checkbox"/> Construction Zone	<input checked="" type="checkbox"/> Names Exchanged	
101 <input type="checkbox"/> Supplemental Reports	102 <input type="checkbox"/> Witness Statements	103 <input type="checkbox"/> Measurements Taken		79 - E M S Number

Operator/Pedestrian

Unit Status	81 - Most Harmful Event: Collision With FENCE	23 - Dir Of Travel EAST	24 - Speed Limit 55
36 - Operating as Classified D CLASS	37 - Endorsements	35 <input type="checkbox"/> Operating Commercial Motor Vehicle	
29 - Driver's License Number 0739486708	30 - State WI	31 - Expiration Year 2013	34 - On Duty Accident
25 - Operator/Pedestrian Last Name KRUSE		25 - First Name BRITTANY	25 - Middle Initial MARIE
32 - Date Of Birth 10/1994	33 - Sex FEMALE		
26 - Address Street & Number 2422 210TH STREET			26 - PO Box
27 - City LUCK	27 - State WI	27 - Zip Code 54853	28 - Telephone Number (715) 553-0492 EXT.
39 - Seat Position FRONT-SEAT-LEFT-SIDE-(MC/BIKE DRIVER, TRAIN CONDUCTOR)		40 - Safety Equipment SHOULDER-BELT-AND-LAP-BELT-USED	
38 - Injury Severity N - NO APPARENT INJURY	41 - Airbag NON-DEPLOYED	42 - Ejected NOT-EJECTED	44 <input type="checkbox"/> Medical Transport
43 - Trapped/Extricated NOT-TRAPPED	92 - Pedestrian Location	92 - Pedestrian Action	
119 - What Driver Was Doing NEGOTIATING-CURVE		120 - Traffic Control NO-CONTROL	62 - No. of Citations Issued 0
64 - 1st Statute No.	64 - 2nd Statute No.	64 - 3rd Statute No.	64 - 4th Statute No.
122 - Driver Factors SPEED-TOO-FAST-FOR-CONDITIONS			
88 - Driver or Pedestrian Cond APPEARED NORMAL	89 - Substance Presence NEITHER-ALCOHOL-NOR-DRUGS-PRESENT		
90 - Alcohol Test TEST NOT GIVEN	90 - Alcohol Content	91 - Drug Test TEST-NOT-GIVEN	

PK2011

91 - Drugs Reported
124 - Highway Factors SNOW, ICE, -OR- WET

Vehicle

VEHICLE 01	21 - Unit Type AUTOMOBILE		Vehicle Type PASSENGER-CAR			22 - Total Occupants 2
	56 - License Plate Number 723SES		57 - Plate Type AUT	58 - State WI	59 - Exp Year 2012	55 - Vehicle Identification Number 3VWSP69M12M111215
	50 - Year 2002	51 - Make VOLK	52 - Model JETTA TDI	53 - Body Style 4D	54 - Color BLK	100 - Skidmarks to Impact (Ft)
	94 - Vehicle Damage FRONT, FRONT PASSENGER SIDE, MIDDLE PASSENGER SIDE, FRONT DRIVER SIDE, TOP OF VEHICLE					
	95 - Extent Of Damage MODERATE		96 <input type="checkbox"/> Vehicle Towed Due To Damage		97 - Vehicle Removed By OWNER	
	123 - Vehicle Factors NOT-APPLICABLE					

Vehicle Owner

VEH OWNER 01	45 <input type="checkbox"/> Vehicle Owner Same As Operator					
	46 - Vehicle Owner Last Name KRUSE		46 - First Name JEFFREY		46 - Middle Initial S	46 - Suffix
	46 - Company Name					
	47 - Address Street & Number 2422 210TH STREET				47 - PO Box	
	48 - City LUCK		48 - State WI	48 - Zip Code 54853		49 - Telephone Number (715) 646-9304 EXT.

Insurance

INS 01	63 - Liability Insurance Company ECONOMY-PREMIER-ASSURANCE-CO				60 <input checked="" type="checkbox"/> Policy Holder Same As Owner	
	61 - Policy Holder Last Name KRUSE			61 - Policy Holder First Name JEFFREY		
	61 - Policy Holder Company					

School Bus

BUS 01	Bus Travelling to/from <input type="radio"/> To <input type="radio"/> From	School Name	Body Make	Seating Capacity
	School District Contracted With			

Occupant

01	<input type="checkbox"/> Address Same As Operator				
	65 - Unit No 01	66 - Occupant Last Name VLASNIK		66 - First Name JENNIFER	66 - Middle Initial R
	68 - Address Street & Number 1182 SANDLY HOOK LN			68 - PO Box	

PK2011

OCCUPANT	68 - City LUCK	68 - State WI	68 - Zip Code 54853	
	67 - Date of Birth 08/1994	69 - Sex FEMALE		
	71 - Seat Position FRONT-SEAT-RIGHT-SIDE-(TRAIN ENGINEER)		72 - Safety Equipment SHOULDER-BELT-AND-LAP-BELT-USED	
	70 - Injury Severity N - NO APPARENT INJURY	73 - Airbag NON-DEPLOYED	75 - Ejected NOT-EJECTED	77 <input type="checkbox"/> Medical Transport
	76 - Trapped/Extricated NOT-TRAPPED	78 - Agency Space		

Property

PROPERTY OWNER 01	Organization Type INDIVIDUAL	84 - Property Owner Last Name BUSHWEILER	84 - First Name JOSHUA	84 - Middle Initial CRAIG	84 - Suffix	
	84 - Company Name			Government Property Type		
	85 - Address Street & Number 1758 235TH STREET			85 - PO Box		
	86 - City ST CROIX FALLS		86 - State WI	86 - Zip Code 54024	87 - Telephone Number (612) 247-3049 EXT.	
	83 - Government Damage Tag Number					
	Fixed Objects Struck					
	82 - Striking Unit 1	82 - Object Struck FENCE	82 - Striking Unit	82 - Object Struck		
82 - Striking Unit	82 - Object Struck	82 - Striking Unit	82 - Object Struck			
82 - Striking Unit	82 - Object Struck	82 - Striking Unit	82 - Object Struck			

Property

PROPERTY OWNER 02	Organization Type GOVERNMENT	84 - Property Owner Last Name	84 - First Name	84 - Middle Initial	84 - Suffix	
	84 - Company Name ST CROIX TOWNSHIP			Government Property Type COUNTY/MUNICIPAL		
	85 - Address Street & Number			85 - PO Box		
	86 - City		86 - State	86 - Zip Code	87 - Telephone Number	
	83 - Government Damage Tag Number					
	Fixed Objects Struck					
	82 - Striking Unit 1	82 - Object Struck TREE	82 - Striking Unit	82 - Object Struck		
82 - Striking Unit	82 - Object Struck	82 - Striking Unit	82 - Object Struck			
82 - Striking Unit	82 - Object Struck	82 - Striking Unit	82 - Object Struck			

Diagram and Narrative

105 - PHOTOS BY A. BIRR

PK2011

DIAGRAM AND NARRATIVE

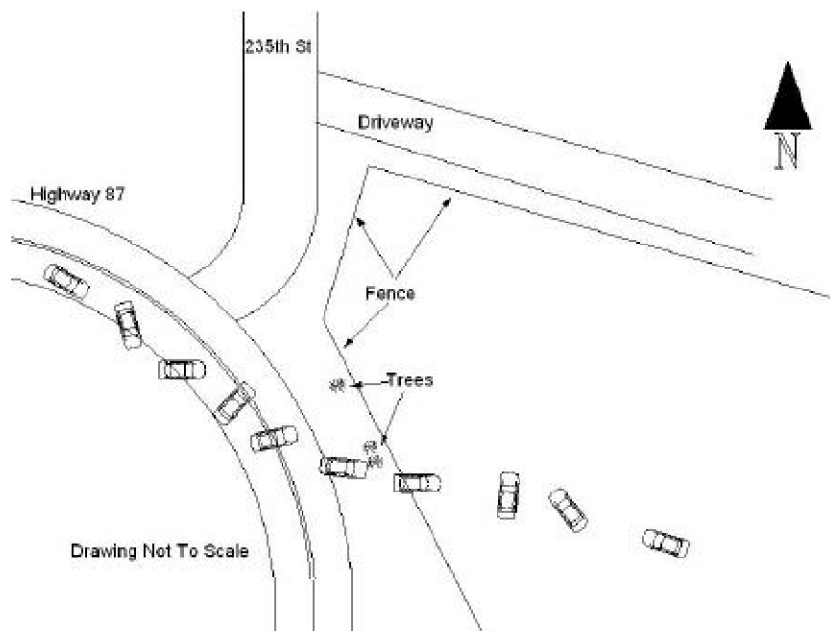

THE DRIVER STATED SHE WAS EASTBOUND/SOUTHBOUND ON HIGHWAY 87 AT APPROXIMATELY THE SPEED LIMIT, HIT AN ICY PATCH IN THE ROAD AND LOST CONTROL OF THE VEHICLE. THE VEHICLE SLID SIDEWAYS ACROSS THE ROADWAY BEFORE SLIDING DOWN THE DITCH, STRIKING MULTIPLE BRANCHES FROM A FAIRLY LARGE TREE, AND BREAKING THROUGH A FENCE. THE VEHICLE CAME TO REST APPROXIMATELY 350 FEET OFF THE ROADWAY, IN A FIELD. NEITHER THE DRIVER OR THE PASSENGER REPORTED ANY INJURIES.

Officer Information

OFFICER INFORMATION	125 - Officer Last Name BIRR		125 - First Name ADAM		125 - Middle Initial		131 - Officer ID 944		
	129 - Law Enforcement Agency No.		130 - Law Enforcement Agency Name POLK COUNTY SHERIFF						
	126 - Law Enforcement Agency Address Street & Number 1005 W MAIN ST SUITE 900								
	127 - City BALSAM LAKE			127 - State WI		127 - Zip Code 54810		128 - Telephone Number (715) 485-8300 EXT.	
	132 - Date Notified 01/14/2012		133 - Time Notified (Military Time) 1610		134 - Time Arrived (Military Time) 1610		135 - Date Of Report 01/14/2012		
	Agency Accident Number 115-12		Police Number 115-12		19 - Special Study				
	18 - Agency Space								