

PK2011

POLICE # 142-12

ACCIDENT #

GENERAL INFORMATION

OPERATOR/PEDESTRIAN 01

<input checked="" type="checkbox"/> Reportable Accident		<input type="checkbox"/> On Emergency		<input type="checkbox"/> Amended		DOT Document Number LF5KFSK		Document Override Number	
Agency Accident Number				Police Number 142-12					
4 - Accident Date 01/18/2012		5 - Time of Accident (Military Time) 1718		6 - Total Units 01		7 - Total Injured 00		8 - Total Killed 00	
2 - County POLK - 48		3 - Municipality CLAYTON - 08, TOWN				11 - Accident Location NON-INTERSECTION			
14 - On Hwy No. J	14 - On Street Name			14 - Bus/Frnt/Rmp		15 - Est. Dist 0.20	Ft/Mi M	15 - Hwy. Dir WEST	
16 - Fr/At Hwy No.	16 - From/At Street Name COUNTY RD JJ			16 - Business/Frontage/Ramp					
17 - Structure Type		17 - Structure Number		12 - Latitude		13 - Longitude -			
80 - First Harmful Event DEER				93 - Manner of Collision NO COLLISION WITH MOTOR VEHICLE IN TRANSPORT					
112 - Access Control NO CONTROL		113 - Road Curvature STRAIGHT		113 - Road Terrain LEVEL/FLAT		Surface Type BLACKTOP (BITUMINOUS) - 2			
115 - Traffic Way NOT-PHYSICALLY-DIVIDED-(2-WAY TRAFFIC)									
117 - Relation To Roadway ON-ROADWAY									
114 - Light Condition DARK-NOT-LIGHTED			116 - Road Surface Condition DRY			118 - Weather CLOUDY			
9 <input type="checkbox"/> Hit and Run	9 <input type="checkbox"/> Government Property		9 <input type="checkbox"/> Fire	9 <input checked="" type="checkbox"/> Photos Taken		9 <input type="checkbox"/> Trailer or Towed			
9 <input type="checkbox"/> Truck, Bus, or Hazardous Materials		9 <input type="checkbox"/> Load Spillage		9 <input type="checkbox"/> Construction Zone		9 <input type="checkbox"/> Names Exchanged			
101 <input type="checkbox"/> Supplemental Reports		102 <input type="checkbox"/> Witness Statements		103 <input type="checkbox"/> Measurements Taken		79 - E M S Number			

Operator/Pedestrian

Unit Status		81 - Most Harmful Event: Collision With DEER		23 - Dir Of Travel EAST		24 - Speed Limit 55	
36 - Operating as Classified D CLASS		37 - Endorsements		35 <input type="checkbox"/> Operating Commercial Motor Vehicle			
29 - Driver's License Number 7235424106		30 - State WI	31 - Expiration Year 2019	34 - On Duty Accident POLICE			
25 - Operator/Pedestrian Last Name OLSON			25 - First Name ROGER		25 - Middle Initial C	25 - Suffix	
32 - Date Of Birth 07/1964		33 - Sex MALE					
26 - Address Street & Number 230 100TH AVE						26 - PO Box	
27 - City CLAYTON			27 - State WI	27 - Zip Code 54004		28 - Telephone Number (715) 491-5922 EXT.	
39 - Seat Position FRONT-SEAT-LEFT-SIDE-(MC/BIKE DRIVER, TRAIN CONDUCTOR)				40 - Safety Equipment SHOULDER-BELT-AND-LAP-BELT-USED			
38 - Injury Severity N - NO APPARENT INJURY		41 - Airbag NON-DEPLOYED		42 - Ejected NOT-EJECTED		44 <input type="checkbox"/> Medical Transport	
43 - Trapped/Extricated NOT-TRAPPED		92 - Pedestrian Location		92 - Pedestrian Action			
119 - What Driver Was Doing GOING-STRAIGHT			120 - Traffic Control NO-CONTROL			62 - No. of Citations Issued 0	
64 - 1st Statute No.	64 - 2nd Statute No.	64 - 3rd Statute No.		64 - 4th Statute No.		64 - 5th Statute No.	
122 - Driver Factors NOT-APPLICABLE							
88 - Driver or Pedestrian Cond APPEARED NORMAL		89 - Substance Presence NEITHER-ALCOHOL-NOR-DRUGS-PRESENT					
90 - Alcohol Test TEST NOT GIVEN			90 - Alcohol Content		91 - Drug Test TEST-NOT-GIVEN		

PK2011

91 - Drugs Reported
124 - Highway Factors NOT-APPLICABLE

Vehicle

VEHICLE 01	21 - Unit Type AUTOMOBILE		Vehicle Type PASSENGER-CAR			22 - Total Occupants 1
	56 - License Plate Number 467DBP		57 - Plate Type AUT	58 - State WI	59 - Exp Year 2013	55 - Vehicle Identification Number 1D4GP24R66B623444
	50 - Year 2006	51 - Make DODG	52 - Model CARAVAN	53 - Body Style VN	54 - Color SIL	100 - Skidmarks to Impact (Ft)
	94 - Vehicle Damage FRONT, FRONT PASSENGER SIDE					
	95 - Extent Of Damage MINOR		96 <input type="checkbox"/> Vehicle Towed Due To Damage		97 - Vehicle Removed By OPERATOR	
	123 - Vehicle Factors NOT-APPLICABLE					

Vehicle Owner

VEH OWNER 01	45 <input type="checkbox"/> Vehicle Owner Same As Operator					
	46 - Vehicle Owner Last Name		46 - First Name		46 - Middle Initial	46 - Suffix
	46 - Company Name POLK COUNTY SHERIFFS DEPT					
	47 - Address Street & Number 1005 W MAIN ST #900				47 - PO Box	
	48 - City BALSAM LAKE		48 - State WI	48 - Zip Code 54810		49 - Telephone Number (714) 485-8300 EXT.

Insurance

INS 01	63 - Liability Insurance Company GOVERNMENT		60 <input type="checkbox"/> Policy Holder Same As Owner
	61 - Policy Holder Last Name		61 - Policy Holder First Name
	61 - Policy Holder Company		

School Bus

BUS 01	Bus Travelling to/from <input type="radio"/> To <input type="radio"/> From	School Name	Body Make	Seating Capacity
	School District Contracted With			

Diagram and Narrative

105 - PHOTOS BY KRAUTKRAMER

PK2011

DIAGRAM AND NARRATIVE

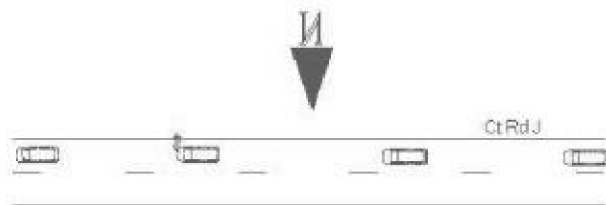

UNIT ONE WAS TRAVELING EAST BOUND ON CT RD J WHEN IS STRUCK A DEER.

Officer Information

OFFICER INFORMATION	125 - Officer Last Name KRAUTKRAMER		125 - First Name CORY		125 - Middle Initial		131 - Officer ID 924		
	129 - Law Enforcement Agency No.		130 - Law Enforcement Agency Name POLK COUNTY SHERIFF						
	126 - Law Enforcement Agency Address Street & Number 1005 W MAIN ST SUITE 900								
	127 - City BALSAM LAKE			127 - State WI		127 - Zip Code 54810		128 - Telephone Number (715) 485-8300 EXT.	
	132 - Date Notified 01/18/2012		133 - Time Notified (Military Time) 1718		134 - Time Arrived (Military Time) 1740		135 - Date Of Report 01/18/2012		
	Agency Accident Number		Police Number 142-12		19 - Special Study				
	18 - Agency Space								