

PK2011

POLICE # 2753-11

ACCIDENT #

GENERAL INFORMATION

OPERATOR/PEDESTRIAN 01

<input checked="" type="checkbox"/> Reportable Accident		<input type="checkbox"/> On Emergency		<input type="checkbox"/> Amended		DOT Document Number LF58K3X		Document Override Number	
Agency Accident Number				Police Number 2753-11					
4 - Accident Date 12/14/2011		5 - Time of Accident (Military Time) 0845		6 - Total Units 01		7 - Total Injured 00		8 - Total Killed 00	
2 - County POLK - 48		3 - Municipality EUREKA - 10, TOWN				11 - Accident Location NON-INTERSECTION			
14 - On Hwy No.	14 - On Street Name 205TH ST			14 - Bus/Frnt/Rmp		15 - Est. Dist 250	Ft/Mi F	15 - Hwy. Dir NORTH	
16 - Fr/At Hwy No.	16 - From/At Street Name COUNTY RD G				16 - Business/Frontage/Ramp				
17 - Structure Type		17 - Structure Number		12 - Latitude			13 - Longitude		
80 - First Harmful Event OVERTURN				93 - Manner of Collision NO COLLISION WITH MOTOR VEHICLE IN TRANSPORT					
112 - Access Control NO CONTROL		113 - Road Curvature STRAIGHT		113 - Road Terrain LEVEL/FLAT		Surface Type BLACKTOP (BITUMINOUS) - 2			
115 - Traffic Way NOT-PHYSICALLY-DIVIDED-(2-WAY TRAFFIC)									
117 - Relation To Roadway ON-ROADWAY									
114 - Light Condition DAYLIGHT			116 - Road Surface Condition SNOW/SLUSH			118 - Weather SNOW			
9 <input type="checkbox"/> Hit and Run	9 <input type="checkbox"/> Government Property		9 <input type="checkbox"/> Fire	9 <input type="checkbox"/> Photos Taken		9 <input type="checkbox"/> Trailer or Towed			
9 <input checked="" type="checkbox"/> Truck, Bus, or Hazardous Materials			9 <input type="checkbox"/> Load Spillage		9 <input type="checkbox"/> Construction Zone		9 <input type="checkbox"/> Names Exchanged		
101 <input type="checkbox"/> Supplemental Reports		102 <input type="checkbox"/> Witness Statements		103 <input type="checkbox"/> Measurements Taken			79 - E M S Number		

Operator/Pedestrian

Unit Status		81 - Most Harmful Event: Collision With OVERTURN		23 - Dir Of Travel NORTH		24 - Speed Limit 55	
36 - Operating as Classified D CLASS		37 - Endorsements		35 <input type="checkbox"/> Operating Commercial Motor Vehicle			
29 - Driver's License Number 7365764709		30 - State WI	31 - Expiration Year 2018	34 - On Duty Accident			
25 - Operator/Pedestrian Last Name BOLDEN			25 - First Name RHONDA		25 - Middle Initial R	25 - Suffix	
32 - Date Of Birth 04/1957		33 - Sex FEMALE					
26 - Address Street & Number 2088 220TH AVE						26 - PO Box	
27 - City LUCK		27 - State WI	27 - Zip Code 54853		28 - Telephone Number (715) 825-5007 EXT.		
39 - Seat Position FRONT-SEAT-LEFT-SIDE-(MC/BIKE DRIVER, TRAIN CONDUCTOR)				40 - Safety Equipment SHOULDER-BELT-AND-LAP-BELT-USED			
38 - Injury Severity N - NO APPARENT INJURY		41 - Airbag NON-DEPLOYED		42 - Ejected NOT-EJECTED		44 <input type="checkbox"/> Medical Transport	
43 - Trapped/Extricated NOT-TRAPPED		92 - Pedestrian Location		92 - Pedestrian Action			
119 - What Driver Was Doing GOING-STRAIGHT			120 - Traffic Control NO-CONTROL			62 - No. of Citations Issued 0	
64 - 1st Statute No.	64 - 2nd Statute No.	64 - 3rd Statute No.		64 - 4th Statute No.		64 - 5th Statute No.	
122 - Driver Factors NOT-APPLICABLE							
88 - Driver or Pedestrian Cond APPEARED NORMAL		89 - Substance Presence NEITHER-ALCOHOL-NOR-DRUGS-PRESENT					
90 - Alcohol Test TEST NOT GIVEN			90 - Alcohol Content			91 - Drug Test TEST-NOT-GIVEN	

PK2011

91 - Drugs Reported
124 - Highway Factors SNOW, ICE, -OR- WET

Vehicle

VEHICLE 01	21 - Unit Type TRUCK		Vehicle Type PICKUP/UTILITY-TRUCK			22 - Total Occupants 1
	56 - License Plate Number GK8962		57 - Plate Type LTK	58 - State WI	59 - Exp Year 2012	55 - Vehicle Identification Number 5TBDT44116S541527
	50 - Year 2006	51 - Make TOYT	52 - Model TUNDRA	53 - Body Style PK	54 - Color BLU	100 - Skidmarks to Impact (Ft) 0
	94 - Vehicle Damage TOTAL (DAMAGE TO ALL AREAS)					
	95 - Extent Of Damage MODERATE		96 <input checked="" type="checkbox"/> Vehicle Towed Due To Damage		97 - Vehicle Removed By LAKES	
	123 - Vehicle Factors NOT-APPLICABLE					

Vehicle Owner

VEH OWNER 01	45 <input checked="" type="checkbox"/> Vehicle Owner Same As Operator					
	46 - Vehicle Owner Last Name BOLDEN		46 - First Name RHONDA		46 - Middle Initial R	46 - Suffix
	46 - Company Name					
	47 - Address Street & Number 2088 220TH AVE				47 - PO Box	
	48 - City LUCK		48 - State WI	48 - Zip Code 54853		49 - Telephone Number (715) 825-5007 EXT.

Insurance

INS 01	63 - Liability Insurance Company OWNERS-INS-CO				60 <input checked="" type="checkbox"/> Policy Holder Same As Owner	
	61 - Policy Holder Last Name BOLDEN			61 - Policy Holder First Name RHONDA		
	61 - Policy Holder Company					

School Bus

BUS 01	Bus Travelling to/from <input type="radio"/> To <input type="radio"/> From	School Name	Body Make	Seating Capacity
	School District Contracted With			

Diagram and Narrative

105 - PHOTOS BY

PK2011

DIAGRAM AND NARRATIVE

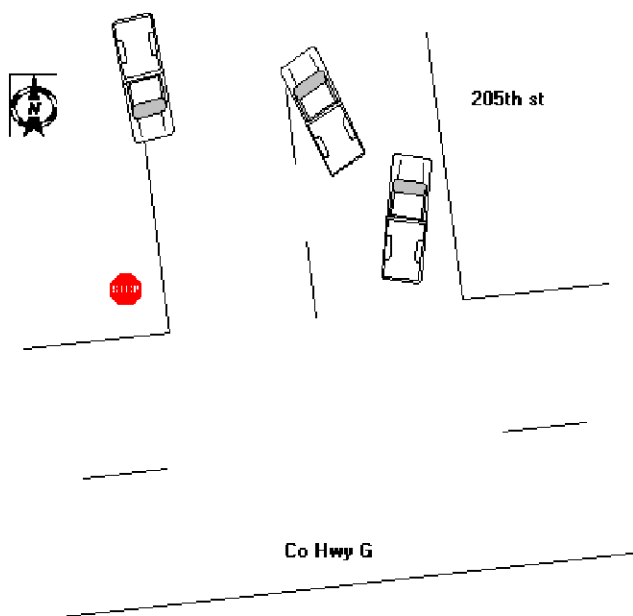

1 VEH OVERTURN CRASH W/ NO INJURIES. DRIVER, WHO IS THE RO, STATED SHE WAS NB ON 205TH ST JUST NORTH OF 220TH AVE/CO HWY G. ROADWAY WAS COVERED WITH SNOW AND SLUSH. DRIVER LOST CONTROL OF VEH AND ENTERED THE WEST DITCH THE VEH OVERTURNED ONCE AND CAME TO REST ON IT'S WHEELS FACING SOUTH. DIAGRAM NOT TO SCALE.

Officer Information

OFFICER INFORMATION	125 - Officer Last Name STONE		125 - First Name DELL		125 - Middle Initial		131 - Officer ID 933		
	129 - Law Enforcement Agency No.		130 - Law Enforcement Agency Name POLK COUNTY SHERIFF						
	126 - Law Enforcement Agency Address Street & Number 1005 W MAIN ST SUITE 900								
	127 - City BALSAM LAKE			127 - State WI		127 - Zip Code 54810		128 - Telephone Number (715) 485-8300 EXT.	
	132 - Date Notified 12/14/2011		133 - Time Notified (Military Time) 0929		134 - Time Arrived (Military Time) 0944		135 - Date Of Report 12/15/2011		
	Agency Accident Number		Police Number 2753-11		19 - Special Study				
	18 - Agency Space								