

PK2011

91 - Drugs Reported
124 - Highway Factors SNOW, ICE, -OR- WET

Vehicle

VEHICLE 01	21 - Unit Type AUTOMOBILE		Vehicle Type PASSENGER-CAR			22 - Total Occupants 1
	56 - License Plate Number 326DAC		57 - Plate Type AUT	58 - State WI	59 - Exp Year 2011	55 - Vehicle Identification Number 1FMDU34X2TUD36692
	50 - Year 1996	51 - Make FORD	52 - Model EXPLORER	53 - Body Style UT	54 - Color WHI	100 - Skidmarks to Impact (Ft)
	94 - Vehicle Damage TOTAL (DAMAGE TO ALL AREAS)					
	95 - Extent Of Damage SEVERE		96 <input checked="" type="checkbox"/> Vehicle Towed Due To Damage		97 - Vehicle Removed By LAKES	
	123 - Vehicle Factors NOT-APPLICABLE					

Vehicle Owner

VEH OWNER 01	45 <input type="checkbox"/> Vehicle Owner Same As Operator					
	46 - Vehicle Owner Last Name		46 - First Name		46 - Middle Initial	46 - Suffix
	46 - Company Name LAKES TOWING					
	47 - Address Street & Number 1043 185TH AVE				47 - PO Box	
	48 - City BALSAM LAKE		48 - State WI	48 - Zip Code 54810		49 - Telephone Number (715) 857-5753 EXT.

Insurance

INS 01	63 - Liability Insurance Company GENERAL-CASUALTY		60 <input checked="" type="checkbox"/> Policy Holder Same As Owner
	61 - Policy Holder Last Name		61 - Policy Holder First Name
	61 - Policy Holder Company LAKES TOWING		

School Bus

BUS 01	Bus Travelling to/from <input type="radio"/> To <input type="radio"/> From	School Name	Body Make	Seating Capacity
	School District Contracted With			

Diagram and Narrative

105 - PHOTOS BY T LARSON

PK2011

DIAGRAM AND NARRATIVE

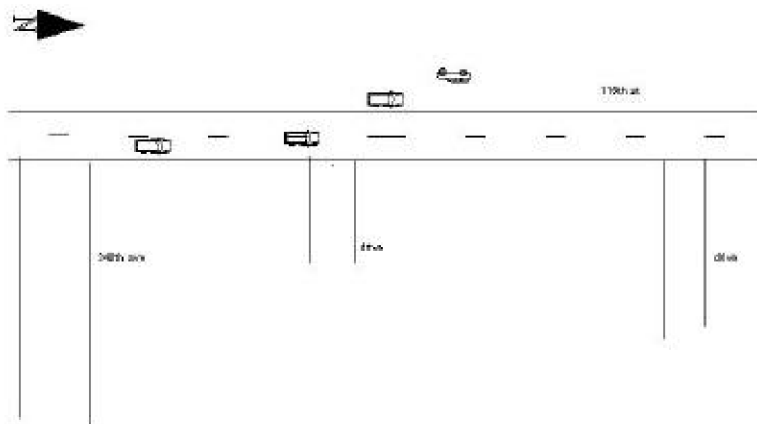

UNIT#1 WAS TR N/B ON 115TH ST NORTH OF 340TH AVE. UNIT#1 LOST CONTROL ON ICY ROADS AND WENT INTO W/B DITCH AND OVERTURNED.

Officer Information

OFFICER INFORMATION	125 - Officer Last Name VIERKANDT		125 - First Name JOE		125 - Middle Initial		131 - Officer ID 916		
	129 - Law Enforcement Agency No.		130 - Law Enforcement Agency Name POLK COUNTY SHERIFF						
	126 - Law Enforcement Agency Address Street & Number 1005 W MAIN ST SUITE 900								
	127 - City BALSAM LAKE			127 - State WI		127 - Zip Code 54810		128 - Telephone Number (715) 485-8300 EXT.	
	132 - Date Notified 12/15/2011		133 - Time Notified (Military Time) 1805		134 - Time Arrived (Military Time) 1810		135 - Date Of Report 12/18/2011		
	Agency Accident Number 2765-11		Police Number		19 - Special Study				
	18 - Agency Space 2765-11								